



52<sup>nd</sup> ANNUAL GENERAL  
MEETING (AGM) &  
SCIENTIFIC CONFERENCE

CARDIOVASCULAR CARE ACROSS LIFE COURSE:

# FROM WOMB *to* TOMB

1. CARDIOVASCULAR TRAINING IN THE 21ST CENTURY
2. MAN VS MACHINE IN CARDIOVASCULAR CARE



Courtesy:

**cardiocare**  
MULTISPECIALTY HOSPITAL

*A Member of The Limi Hospitals*

5, Giza Close (Adj FCDA). Area 11, Garki Abuja-Nigeria. 0908 331 7777, 0817 444 0888



**cardiocare**  
MULTISPECIALTY HOSPITAL

A Member of The Limi Hospitals

# Advanced Cardiovascular Interventions

Available at our  
doorsteps.  
**ALL DAY.  
EVERY DAY.**



## Common CardioCare Services:



### Coronary Angios & Interventions(Stents)

Especially for Angina, Myocardial Infarction & Ischaemic Heart Disease & Heart failure Aetiology.



### Cardiac Devices

- Pacemakers often for bradycardia;
- ICDs, and CRTs often for advanced heart failure.
- Vascular devices like IVC Filters



### Peripheral Angiography & Intervention

Limb loss and gangrene from vascular disease can be studied and minimized with intervention.



### Cardiac Surgery and Structural Interventions

Adult and Paediatric Open Heart surgeries as well as Minimally invasive Device closure of structural problems



## The Cardiocare Referral Advantage?

- ✓ Back-referral reports
- ✓ Over 500 cases done
- ✓ PG Specialty Observerships
- ✓ Collaboration with referring DRs on Cases in the Cathlab/ICU
- ✓ Award of Excellence from Nigerian Cardiac Society
- ✓ Reversing Medical Tourism



**Giza Close, Opp FCDA/Ecobank, Area 11, Garki, Abuja**  
09094369526, 08174440888, 08174445544  
[Cardiocare@limihospital.org](mailto:Cardiocare@limihospital.org); [www.cardiocare.ng](http://www.cardiocare.ng)



[cardiocare.centre](http://cardiocare.centre)

## Nigerian Cardiac Society. Annual General and Scientific Conference:Lagos NCS2023

11th - 15th September 2023

**PRE- CONGRESS WORKSHOPS - MONDAY 11th & TUESDAY 12th SEPTEMBER 2023**

### REGISTRATION FOR WORKSHOPS

**8H50 - 16h15 Workshop 1: For adult Cardiologists - NCS Training Committee /Scientific SubCommittee LOC 52nd Conference** Venue:

Moderators: Prof Ajuluchuwku/ Prof Akpa/ Dr P Idodko / Dr. Fasan/ Dr Shehu/ Dr ST Dodiya-Manuel

8H50 - 8h55

8H55 - 9H00

9H00 - 10H00 Welcome & Introductions

10H00 - 11H00 Management of Cardiogenic shock in resource poor settings - Professor M. Akpa

11H00 - 12H00 Introduction to Strain and strain-rate imaging by Echo - Dr O. Fasan

12H00 - 12h10 Advances in management of Pulmonary Embolism - Dr. Fasan

12H10 - 1H00 Leg-stretching and eye-rest

1H00 - 2H00 Cardiovascular Imaging in 2022 - Dr. N. Shehu

2H00 - 3H00 Management of Advanced Heart Failure - Dr Henry O. Savage

3H00 - 3H15 Pulmonary Hypertension - Dr ST Dodiya-Manuel

3H15 - 4h15 Lunch Break

4h15 - 4h15 Lipidology in Cardiac Care - Dr. Y. Ayoola

Vote of thanks - Dr. idoko

**9h00-17h00 Workshop 2: CARDIOTHORACIC SURGERY - TBD** Venue:

Facilitator:

9H00-9H30

9H30-10H00

### WORKSHOP 3 - PAEDIATRIC CARDIOLOGY

Facilitators: Prof Ekure, Prof Otaigbe, Prof Sadoh, Dr Uzodinma, Dr Sokunmbi, Dr. Kalu, Dr Omolola

Paediatric Echocardiology Workshop

**9h00-16h00 12/9/2023. Workshop 4: ADULT CARDIOLOGY.** Venue:

**Moderators:** Dr. Obi Emerole, Dr. Tayo Addo, Dr. Olarifiranye, Dr. Oseni, Dr Igbalode (USA)

cardiac catheterisation workshop - Drs Tayo Addo and O. Olarifiranye.

Tea Break

11-11:30H Electrophysiology workshop - Dr Ijeoma Ekeruo

11:30-1:00H LUNCH

1:30-2:30H Case Presentations - Drs. E. Edafe, O. Oladimeji, A. Oseni, K. Igbalode

2:30-4:00H Discussion, Questions and Answers

**9h00-17h00 12/9/2023. Workshop 5: CARDIOTHORACIC SURGERY - TBC** Venue:

### 09H00-16H00 12/9/2023. Workshop 6: Paediatric Cardiology

Facilitators: Prof Ekure, Prof Otaigbe, Prof Sadoh, Dr Uzodinma, Dr Sokunmbi, Dr. Kalu, Dr Omolola

Paediatric Echocardiography Workshop 2.

9h00-17h00 12/9/2023, Workshop 7: Update for Allied Professionals

Venue:

Facilitators:

In conjunction with Adult

18h00 ON- SITE REGISTRATION OPENS FOR LAGOS NCS2023 Opens

17h00-19h00

07H30-18H30 OPENING CEREMONY AND SCIENTIFIC CONFERENCE - DAY 1 (13th SEPTEMBER 2023)

07H30-18H00 REGISTRATION FOR THE SCIENTIFIC CONFERENCE -

8H30-10H00 PARALLEL ABSTRACT PRESENTATION: ADULT CARDIOLOGY; CARDIOTHORACIC, PAEDIATRIC CARDIOLOGY, ALLIED PROFESSIONALS

MAIN AUDITORIUM: GENERAL ADULT CARDIOLOGY 1: Heart Failure

MODERATORS: Professor BIC Onwubere, Professor S. Danbauchi,

1. 006. Neutrophil-lymphocyte ratio and HS-CRP in HF severity Aisha O .Ajala
2. 009. Prevalence of iron deficiency in HF in South-Nigeria - Sotonye Dotyi-Manuel
3. 025 Serum thiamine and cardiac structure in AHF [OAUTHC] Busayo O Oguntola
- 4 028. Impact of Combined Hypertension and T2DM on Echocardiographic LV Structure
5. 030. Endomyocardial Fibrosis in Nigeria: A systematic review Okechukwu S Ogah
6. 039. Clinical Outcomes in PPCM vs female DCM - Babalawan Muhammed
7. 066. Psychological distress among Heart Failure patients in Ibadan. Oladimeji Adebayo
8. 097. HF in women. Data from UCH - Okechukwu S Ogah

8H30-10H00 FUNCTION ROOM 1: PAEDIATRIC CARDIOLOGY 1: Congenital heart disease: Prevalence, spectrum and risk factors

8H30-10H00 MODERATORS: Prof Barbara Otaigbe/Dr. Uchenna Onubogu

1. 40. Cor-Triatriatum Sinistrum in a 7-month old Infant: Clinical presentation, Diagnosis and Management by OS Folayan
2. 75. Systemic Hypertension in a 7-year-old girl with unrepaired Tetralogy of Fallot by OA Otetubi
3. 95. Rare and fatal case of ORTNER syndrome in a Nigerian infant by C Umeoguaju
4. 91. Ebstein's Anomaly in a young man with recurrent palpitations by S Mohammed
5. 108. A Rare case of Intra-pericardial Teratoma in a Nigerian Infant. By B Otaigbe
6. 116. Non-Invasive Paediatrics Echocardiographic Findings in a Budding Tertiary Centre. AEFUTHA Experience by F Ujunwa
7. 101. Familial ASD: Case report in a Nigerian Young lady: Family History – an invaluable screening tool in resource poor setting by A Adeyanju.

8H30-10H00 FUNCTION ROOM 2: Cardiovascular Education Foundation -10 years in Nigeria celebrations

MODERATORS: Professor Okeahialam, Professor M Sani, Professor K Karaye, Dr O Ogah,

COURSE DIRECTORS: Dr F.Sogade, Professor J. Ajuluchukwu

Other CV Education Foundation Visting members: Dr Abdullahi Oseni, Dr Kenneth Igbalode

Remarks by President of CV Education Foundation: DR. Obinnaya Emerole

1. 035. Invasive Coronary Angiography for acute coronary syndromes in West Africa - Dr. Tayo Addo
2. 036. Percutaneous Coronary Interventions in Nigeria-Demographic and Angiographic Characteristics Oladipupo Oiafranye
3. Percutaneous Coronary Interventions for Chronic Total occlusions in SunSaharan Africa - Tayo Addo
4. 038. Invasive Angiography to diagnose Coronary Artery Disease in Nigeria - Oluwaseye M Oladimeji





## When is a Pacemaker needed? (1)

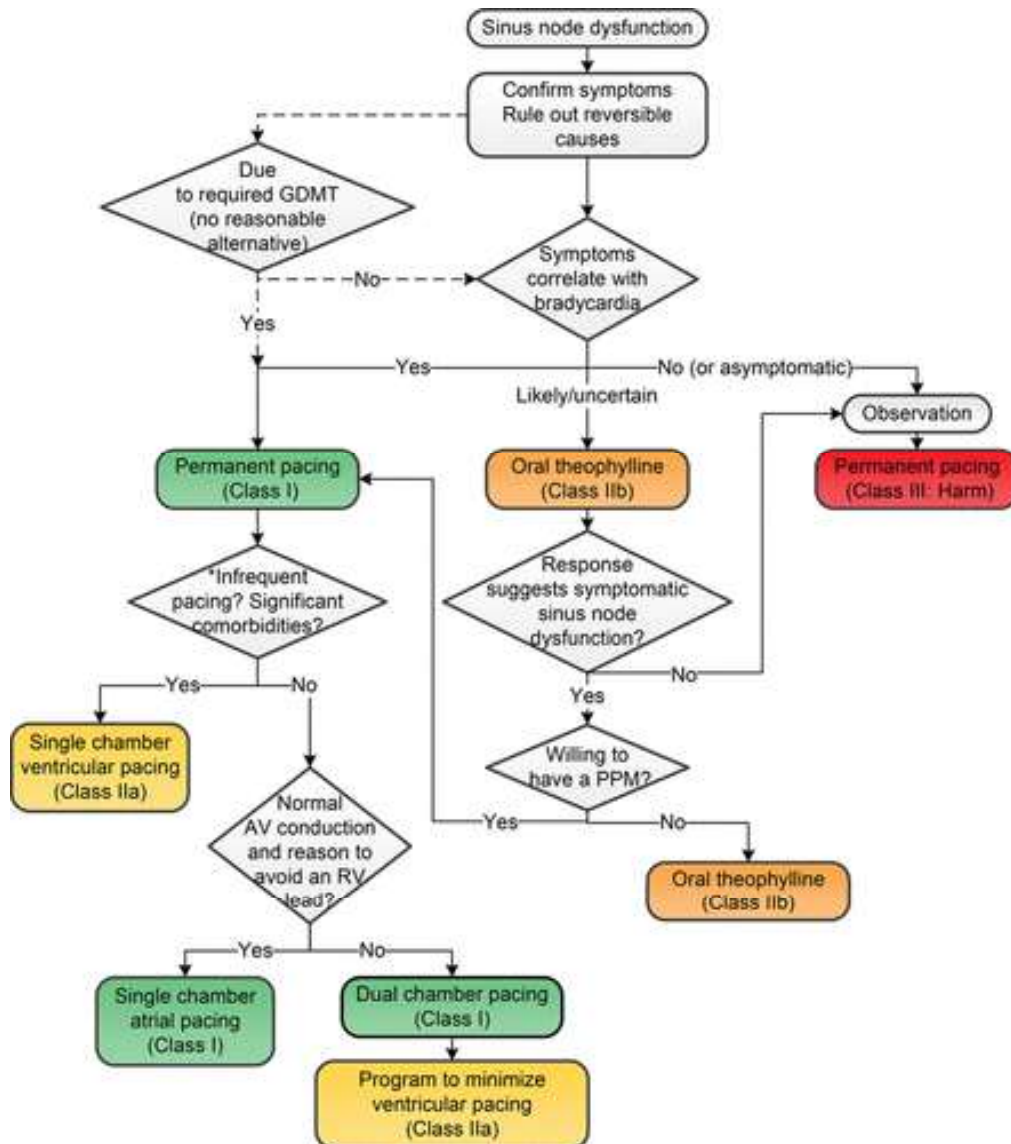

**Cardiocare Hospital,**

No 5 Ciza Close Off Dunokofia Street, Area 11,  
opp. FCDA, Garki 900247, Abuja



## When is a Pacemaker needed? (2)

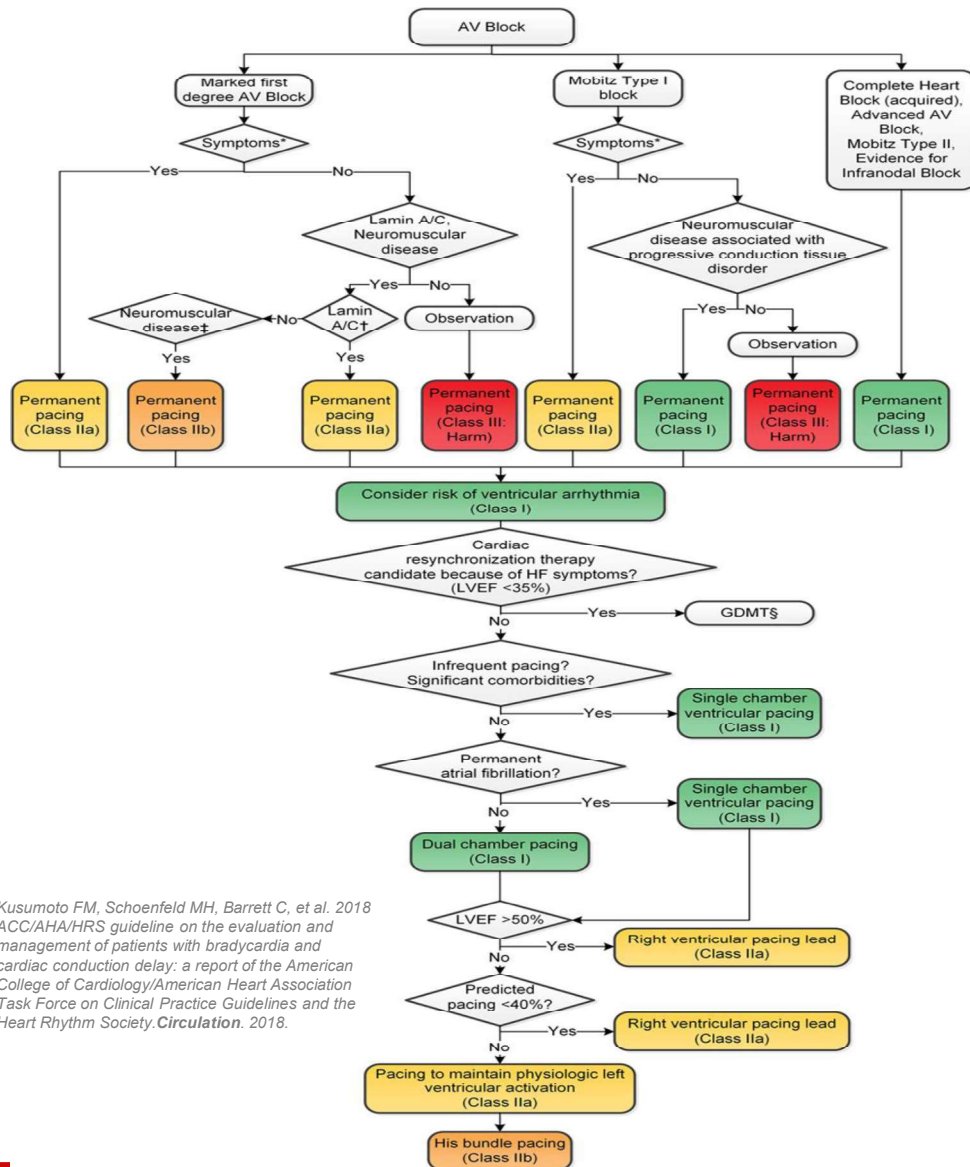

10H15 - 11H30	5. 031. Trans-catheter Aortic valve replacement in Patients with Preexisting Prosthetic Mitral Valve: A single Centre - Oyewole A Kushimo	
	6. 057. Cardiac catheterization in Port Harcourt-Initial Two Year-Experience - Emmanuel A Edeafe	
	Q&A	
11H30 - 11H45	<b>SYMPOSIUM 1 -</b>	
	<b>CARDIOVASCULAR CARE ACROSS THE SPECTRUM - FROM WOMB TO TOMB: PREVENTION TO PALLIATION</b>	
	<b>MODERATORS: Dr Ogunkele, Prof Oke, Prof Ekure, Prof Aghaji</b>	
11H45-13H15	<b>UNIVERSAL HEALTH COVERAGE for CVD in Nigeria - when, what and extent - Dr Zamba10</b>	
	Paediatric cardiology: How did it all start? - Prof Omokhodion-(15 mins)	
	Adult cardiology: How did we get here? - Prof Isezuol(15 mins)	
13H15-14H15	Surgical perspective-- What can we excise or anastomose? - TBC (15mins)	
	Getting the CVD patient functional again: Prof Rufus Adedoyin - 15mins	
	Preparedness for integrative CV care in Nigeria - its time for functional heart teams in our tertiary institutions - 10min.	
14H15-14H30	The place of international collaboration in CV care - Dr Onwuanyi (Association of Black Cardiologists) - 5mins	
	Q&A	
14H30 - 15H30	<b>TEA BREAK</b>	
	<b>OPENING CEREMONY ---Facilitators: National Secretariat</b>	
	<b>GUEST LECTURE</b>	
15H30- 16H30	official opening of the exhibition	
	Business LUNCH BREAK / Moderated posters.	
	<b>Evacare; Swipha, Shalina, Codix, GE</b>	
16H30 - 18H00	<b>Moderators: Prof Kolo, Dr Adebayo</b>	
	Evacare: Cardiac Care at Evercare- Interventional Cardiology & Cardio Thoracic Surgery Services Available	
	Swipha: Cardiovascular Complications in real life scenarios - The Role of Telmisartan and Amlodipine Combination in its Effective Management.	
16H30 - 18H00	Codix	
	GE - Trans- oesophageal Echo: What are we missing? Dr Joy Oshun	
16H30 - 18H00	<b>Sanofi Symposium on Control of blood pressure in difficult to treat hypertension- Standardizing care across all healthcare levels.</b>	
	<b>Moderators: Prof Familoni, Prof Okeahialam, Dr Ojji, Dr. Adeoye</b>	
	Speakers: Dr Casmir Anadi (25mins)	
16H30 - 18H00	Dr. Olagoke Ale (25mins)	
	Q&A (10mins)	
16H30 - 18H00	<b>PARALLEL ABSTRACT SESSIONS</b>	
16H30 - 18H00	<b>MAIN AUDITORIUM: ADULT CARDIOLOGY 3: HEART FAILURE 2</b>	
	<b>MODERATORS: Professor R.Adebayo/ Professor R Arukwe</b>	
	1. 005. Artificial Intelligence in Cardiology Practice in Nigeria: Are we ready? Samuel E Antia	
16H30 - 18H00	2. 011. Correlates of Short- and Long-term Outcomes among AHF patients Admitted in an Academic Hospital in West Africa Amam C Mbakwem	
	3. 012. Shock index relationships to prognostic factors in an unselected HF cohort: A Retrospective Exploratory Analysis - Janet N Ajuluchukwu	
	4. 026. Relationship of HS-CRP and Echo-LVH in Hypertension - Bernard B Akpu	
16H30 - 18H00	5. 044: The Nigerian Atrial Fibrillation Registry: rationale, concept and designOkechukwu S Ogah	
	6. 065. HF awareness among Patients with Cardiovascular Risk factors attending a Cardiac Clinic - Oladimeji Adebayo	

## How to refer patients to Consider Cardiocare Multispecialty Hospital?

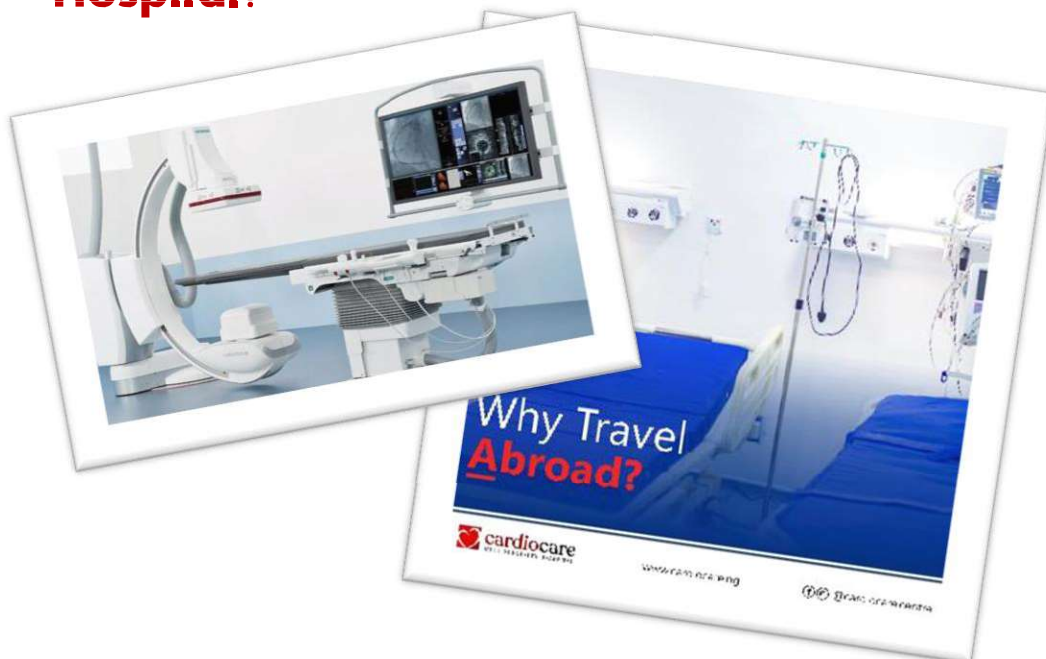

1. Give a standard referral letter/Scan QR Code, & preferably attach any available results
2. **Call:** 0817 444 0888, 0817 444 5544, 0908-331-7777
3. **WhatsApp:** 0908-331-7777
4. **Email:** [frontdesk@cardiocare.ng](mailto:frontdesk@cardiocare.ng)
5. **Visit:** 5, Giza Close Area 11, Garki (off Dunukofia Str- near FCDA) Abuja-FCT.
6. Kindly indicate Doctor's name, & email/phone number(WhatsApp) especially if you wish to receive a medical report afterwards.

**Cardiocare Hospital,**  
No 5 Giza Close Off Dunokofia Street, Area 11,  
opp. FCDA, Garki 900247, Abuja





7. 085. Baseline characteristics and 6-month outcome of AHF. Data from Ibadan AHF and F Project - Okechukwu S Ogah
8. 109.Heart Failure Outcomes in the Young - James .Ogunmodede

16H30 - 18H00

**FUNCTION ROOM 1: PAEDIATRIC CARDIOLOGY 2: Congenital heart disease: Presentation, intervention and challenges**

**Moderators: Prof Ekanem Ekure/Dr Fortune Ujunwa**

1. 116. Non-Invasive Paediatrics Echocardiographic Findings in a Budding Tertiary Centre. AEFUTHA Experience by F Ujunwa
- 2 14. Trans-Oesophageal Guided Trans-Catheter VSD Closure by I Malik
3. 113. Delayed Diagnosis of Complex Congenital Cyanotic Heart Disease in Port-Harcourt Rivers State by OU Annaewhule
4. 2. Ebstein's Anomaly in a young Nigerian lady : Case Report and Review of
5. 117. The Gains of Foetal Echocardiography and the Pains of Therapeutic Gap- Case-series from a Lower Middle -Income Country by B Adebayo.
6. 10. Tetralogy of Fallot in an adult by O Ademowo-Olusanya
7. Device Closure in Patent Ductus Arteriosus at a Tertiary Hospital in -income Environment by O Ehiozie

16H30 - 18H00

**FUNCTION ROOM 2: CARDIOTHORACIC SURGERY 1:**

1. 064. One hospital, Two teams - Optimizing resources for Open Heart Surgery - Dr. Olufemi Setimi
2. 016. Assessment of prosthetic mechanical valve - Ann U Ogabo
3. 074 Permanent Pacemaker Implantation – The UNTH Experience - Nkeiruka C Mbadiwe
4. 107. Transvenous Pacing - Luth 10 yr follow-up - P. Iwuchukwu
5. 115. Pace maker Device follow-up: 17 years exp. - B.Falase
6. 47. Cor triatriatum dexter in a 65 year-old male in Right Heart Failure - Kenneth Kolo-Manna
7. 103.Audit of device interventions in UCH - A. Adeyanju
8. 112. Atrial myxoma: repair or replace - A.Ajibade

18h30-18h30

**DEPARTURE/END OF DAY 1**

07H30-17H00 Day 2 (September 14th 2023)

08H00-09H00

**PARALLEL ABSTRACT SESSIONS 2**

**MAIN AUDITORIUM: ADULT CARDIOLOGY 4:**

**MODERATORS: Professor S.Isezuo, Professor V. Josephs**

- 1 004. BP Control in Port Harcourt: a Survey of two Teaching hospitals - Boma Oyan
2. 017. Echocardiographic Assessment of LV Geometry in LASUTHAnn U Ogabo
3. 020. Prevalence and Determinants of Resistant Hypertension - Basil N Okeahialam.
4. 051.Impact of Mobile Health Technology on BP control in Hypertension Patients in na and Nigeria - Bolade F Dele-Ojo
5. 063.Unattended versus Attended BP Profile in Patients in a Hospital in South-Western Nigeria - Sope T Orugun



08H00-09H00

**FUNCTION ROOM 1: PAEDIATRIC CARDIOLOGY 3. Debate Session on Patent Ductus Arteriosus**

**MODERATORS: Prof O. Ogunkunle/ Prof Christopher Yilgwan**

1. Management of PDA in preterm babies
  - a.Symptomatic PDA should be managed conservatively using pharmacotherapy- Dr Bose Adebayo – 10min
  - b.Symptomatic PDA should be managed with procedural closure - Dr Nnenna Kalu – 10min
2. Small haemodynamically insignificant PDAs: To close or not to close

CHEST PAIN (refer to Cardiocare if unsure)									
12 Lead ECG (WITHIN 10MINS IF ONGOING CHEST PAIN)+ CLINICAL EVALUATION + CV RISK PROFILE FOR ALL <small>History, Exam, Previous Investigations, BP on both arms</small>									
HIGH CV RISK (>1 RISK FACTOR)			INTERMEDIATE CVRISK (1 FACTOR)			NO CV RISK			
NORMAL ECG <small>(REPEAT IN 3-6 HOURS FOR ACUTE ONGOING PAIN)</small>	ABNORMAL ECG	ABNORMAL ECG	NORMAL ECG <small>(REPEAT IN 3-6 HOURS FOR ACUTE ONGOING PAIN)</small>		ABNORMAL ECG	ABNORMAL ECG	NORMAL ECG		
			+/- TROPONIN <small>(Esp if ongoing or recent chest pain &lt;10/7)</small>			PATHWAY 1			
			NEGATIVE TROPONIN			PATHWAY 2			
			PRETEST PROBABILITY FOR CAD			TROPONINS <small>(Esp if ongoing or recent chest pain &lt;10/7) +/- ECHO</small>			
HIGH or SUSPICIOUS ECHO <b>ANGIO</b>	INTERMEDIATE	LOW							
POSITIVE STRESS <b>ANGIO</b>	NEGATIVE STRESS PATHWAY 1	POSITIVE TROP							
							POSITIVE TROP	NEGATIVE TROP	
							ECHO, ADMIT CCU, <b>ANGIO</b> , COVID PCR	→ EXCLUDE OTHER CAUSES	



**cardiocare**  
 MULTISPECIALTY HOSPITAL



- Small haemodynamically insignificant PDAs should be closed – Dr. Chinyere Uzodimma – 10min
  - Small haemodynamically insignificant PDAs should not be closed – Dr. Ogochukwu Sokunbi – 10min
- Q & A/Discussion – 10min

#### 08H00-09H00 FUNCTION ROOM 2: CARDIOTHORACIC SURGERY 2.

**Moderators: Professor MA Aghaji/Professor Ansa/Professor M.Akpa**

023. Post Mechanical Mitral Valve prosthetic Replacement thrombosis: Need for Effective Anticoagulation - Augustine I Odanye
092. Pattern of Surgery for Atrial Myxoma: Nigeria Open Heart Surgery Registry - Bode Falase
062. Right Atrial Thrombus: a Case Series at Federal Medical Centre-Ebute Metta - Olajide O Oladeji
099. Lutembacher Syndrome with post-surgical Mitral Stenosis - J.Obieli
093. Concomitant Tricuspid Valve Repair during Mitral Valve surgery: Nigeria Open Heart - Bode Falase
89. A dangerous anomalous left coronary artery origin - Nkeiru C Mbadiwe

9h00-10h30

**MAIN AUDITORIUM: Plenary Session Two: Fabian Udekwu Memorial Lecture. Prof Aghaji, Prof Okugbo**

Open Heart Surgery in Nigeria, The registry experience. Dr. Bode Falase

10h30-11h00

**Tea Break**

11h00 12h30

**MAIN AUDITORIUM: SYMPOSIUM 2**

**TRAINING OF CV CARDIOVASCULAR CARE SPECIALIST IN THE 21ST CENTURY: WHAT SHOULD WE DO DIFFERENTLY**

**MODERATORS: Prof Ogunkunle/ Prof Danbauchi/ Prof Odili/Prof Ofili/ Dr. Felix Sogade/ Mrs O. Ojuola.**

Adult cardiology perspective- Prof Basil Okeahialam. (15mins)  
Paediatric Cardiology Perspective - Prof Maxwell Anah (15mins)  
Cardiothoracic surgery. perspective - TBC. (15mins)  
Interventional Cardiologist perspective. Dr F.Sogade (15mins)  
Advancing EP Education through Innovative Technologies - Stephen Sye, USA  
Q&A / INTERACTION - (15MINS)

12h00-13H30

**PARALLEL SYMPOSIA (ADULT CARDIOLOGY/ INTERVENTION /PAEDIATRIC CARDIOLOGY).**

**SYMPOSIUM 3 Themed symposium.**

**MAIN AUDITORIUM: Boehringer Ingelheim symposium on "HFpEF- have we reached Eureka yet?"**

**MODERATORS: PROF AJULUCHUKWU, PROF ODILI, DR OGAH**

Trend in the burden of HFpEF? Dr Amadi (15 mins)  
Diagnosis of HFpEF, what is new? - Prof Mahmoud Sani(15 mins)

What is new in the management of HFpEF ? Prof Mbakwem (15 mins)

HFpEF is simply diastolic failure nothing more, nothing less. Pro - Dr. Umuerr, Contra - Dr. Fasan.(16 mins) (position in 7mins, rebuttal)

Ejection fraction in heart failure: Useful or useless?. Pro - Dr Olunuga/ Contra - Dr Ojji (16 mins) (position in 7mins, rebuttal)

Q&A - (12mins)

Radiation safety in the cath lab - Dr Godfrey Achilihu (10mins)

Structural Cardiac Interventions: Indications and Therapies - Dr Tosin Majekodunmi

How to Talk to Patients and Families About Complications from Interventions - Dr Obi Emerole (:

Spontaneous Coronary Dissection (SCAD): What's New? - Dr yemi Johnson (10mins)

**SYMPOSIUM 4 Themed Symposium**

**FUNCTION ROOM 2: What should we do with this difficult case in the Cath Lab**

**MODERATORS - Dr Yemi Johnson/ Dr tayo Adu/ Dr Obi Emerole/ Dr Kamar Adeleke,**

Treatment of Acute Coronary Syndrome in Nigeria-Dr. Kamar Adeleke (10mins)

Practice and Interpretation of Coronary Angiography - Dr Emmanuel Nkanor (10 mins)

Devices in Heart Failure in Nigeria - Dr Iseko Iseko (10mins)

Pacemaker and ICD Implantation: Tips and Tricks with cases examples \_ Dr. Edafe

## Lipid Treatment [Statin use] algorithm

Encourage diet and lifestyle changes in all groups.

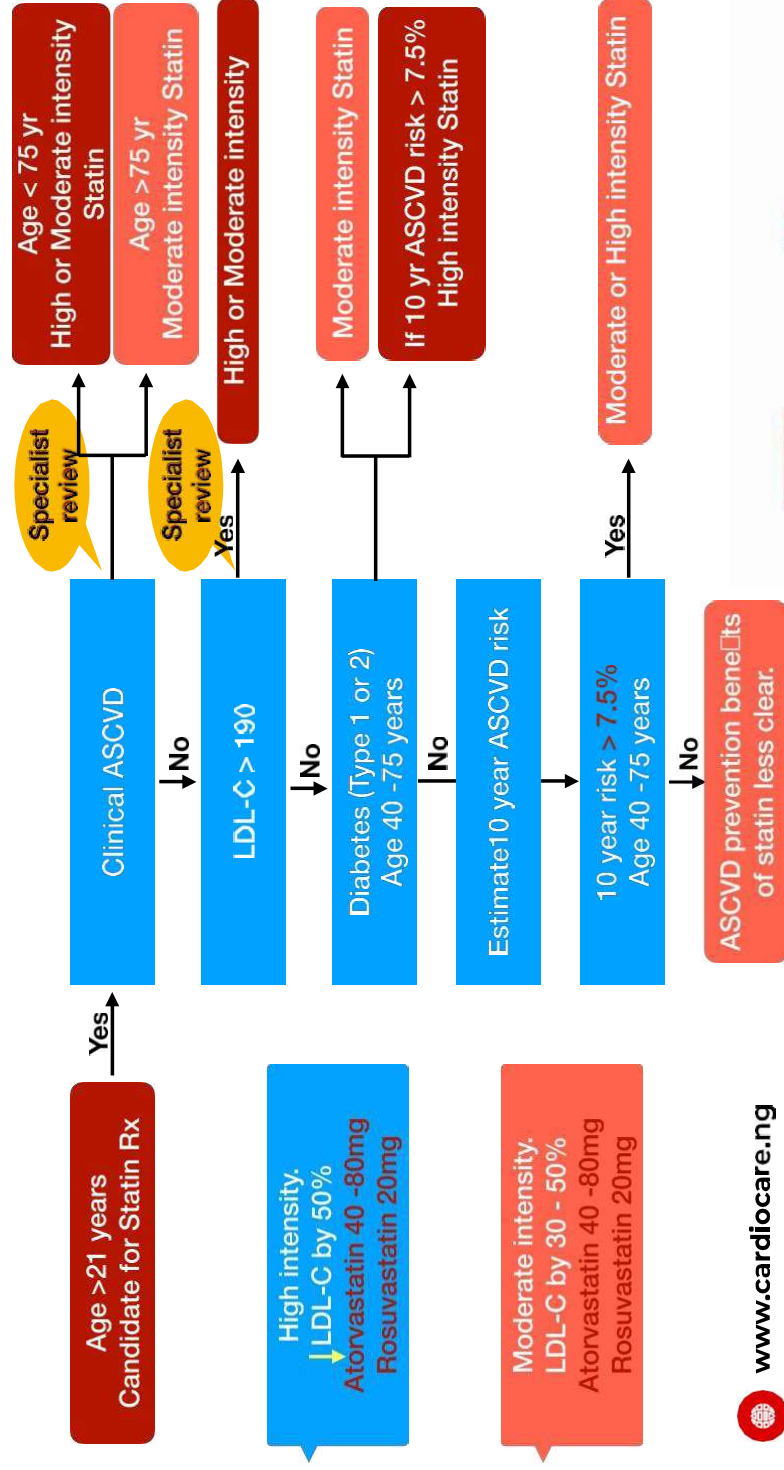

[www.cardiocare.ng](http://www.cardiocare.ng)



08174440888



[frontdesk@cardiocare.ng](mailto:frontdesk@cardiocare.ng)



**cardiocare**  
MULTISPECIALTY HOSPITAL

A member of The Limi Hospitals







**cardiocare**  
MULTISPECIALTY HOSPITAL

A Member of The Limi Hospitals

# Advanced Cardiovascular Interventions

Available at our  
doorsteps.  
**ALL DAY.  
EVERY DAY.**



## Common CardioCare Services:



### Coronary Angios & Interventions(Stents)

Especially for Angina, Myocardial Infarction & Ischaemic Heart Disease & Heart failure Aetiology.



### Cardiac Devices

- Pacemakers often for bradycardia;
- ICDs, and CRTs often for advanced heart failure.
- Vascular devices like IVC Filters



### Peripheral Angiography & Intervention

Limb loss and gangrene from vascular disease can be studied and minimized with intervention.



### Cardiac Surgery and Structural Interventions

Adult and Paediatric Open Heart surgeries as well as Minimally invasive Device closure of structural problems



## The Cardiocare Referral Advantage?

- ✓ Back-referral reports
- ✓ Over 500 cases done
- ✓ PG Specialty Observerships
- ✓ Collaboration with referring DRs on Cases in the Cathlab/ICU
- ✓ Award of Excellence from Nigerian Cardiac Society
- ✓ Reversing Medical Tourism



**Giza Close, Opp FCDA/Ecobank, Area 11, Garki, Abuja**  
09094369526, 08174440888, 08174445544  
[Cardiocare@limihospital.org](mailto:Cardiocare@limihospital.org); [www.cardiocare.ng](http://www.cardiocare.ng)



[cardiocare.centre](http://cardiocare.centre)



Q&A

#### 13H30-14H30 MAIN AUDITORIUM: BUSINESS LUNCH

**Moderators: Prof Rasaq Adebayo/ Prof M. Akpa/ Dr Daniels**

Servier: The right RAASt combinations for hypertension management - an expert opinion. 25mins

Pfizer: Unmet needs for stroke prevention in high-risk AF patients: the Nigerian perspective - Prof A.C. Mbakwem (25mins)

Q&A (10 mins)

#### 14h30 - 16H00 MAIN AUDITORIUM: PLENARY SYMPOSIUM.

**MAN VS MACHINE IN CARDIOVASCULAR CARE: OPPORTUNITIES AND CHALLENGES.**

**MODERATORS: Dr Yemi Johnson, Dr Felix Sogade, Prof Onwubere, Prof Danbauchi Prof Sadoh, Dr Sanusi,**

Technology and machines in cardiovascular care delivery. Mr Sri Verdenatty (15mins)

**MAN VS MACHINES IN CV CARE: the journey so far.**

**ADULT CARDIOLOGY DEBATE:** Man is better for CV care - Dr. Olunuga ; Machine is better for CV care - Dr Adebiyi (10mins /speaker)

**PAEDIATRIC CARDIOLOGY DEBATE:** Man is better for CV care Machine is better for CV care - Dr Chinyere Uzodinma / Prof Christopher Yilgwan (10mins /speaker)

**CARDIOTHORACIC SURGERY DEBATE:** Man is better - Machine is better - (TBC) (10mins /speaker)

Use of AI to identify early heart transplant rejection. TBC

Q&A / INTERACTION.

#### 16H00-17H00 MAIN AUDITORIUM: Industry symposium

**Moderator: Dr Osho, Prof Alikor / Dr Umerri**

**Novartis Dyslipidemia Symposium.**

Novartis: An assessment of dyslipidemia management in Nigeria – Dr Dike Ojji (17mins)

Inclisiran, breaking the limitations in lipid lowering – **Dr Emannauel Edeafe** (17mins)

Q&A -10mins

#### 17h00-18H30 PARALLEL ABSTRACT SESSION 3( Adult Cardiology/Paediatric Cardiology/CTS/Allied Professionals

#### 17H00-18H30 MAIN AUDITORIUM: ADULT CARDIOLOGY 5: Cardiac Structure & Cardiomyopathy

**MODERATORS: Professor Okoye; Dr C Ajuyah**

1. 13. Effect of different face-masks on Selected ECG parameters - Janet N Ajuluchukwu.

2. 18. Speckle tracking echo in CAD [UCH] - O.Orimolade

3. 24. ECG correlates of pulmonary Hypertension in Adult Sickle Cell Anaemia Patients in South-East Nigeria - Chukwunonso I Enegoakor

4. 054. Burden and Determinants of Hypertension in Ekiti State in 2021- a state-wide survey - Bolade F Dele-Ojo.

5. 71. Echocardiographic Screening for latent Rheumatic Heart Disease in Akwa-IbOM: a Feasibility study - Tolulope T Shogade

6. 72. Abnormal Blood pressure Dipping Pattern: Frequency and Correlates in Diabetes Mellitus Patients in Ogbomoso-Nigeria - Adeseye A Akintunde.

7. 78.Co-morbidities and Outcomes of Covid-19 patients admitted for ICU care in Lagos-Nigeria - Akinsanya D Olusegun-Joseph

8. 80. Heart rate Variability and Early repolarisation in elite Nigerian athletes - Etubi A Ibrahim

#### 17H00-18H30 FUNCTION ROOM 1: ADULT CARDIOLOGY 6:

**MODERATORS: Professor C.Alikor/ Professor P Akinwusi**



**cardiocare**  
MULTISPECIALTY HOSPITAL

A member of The Limi Hospitals

## Significant ST Elevation

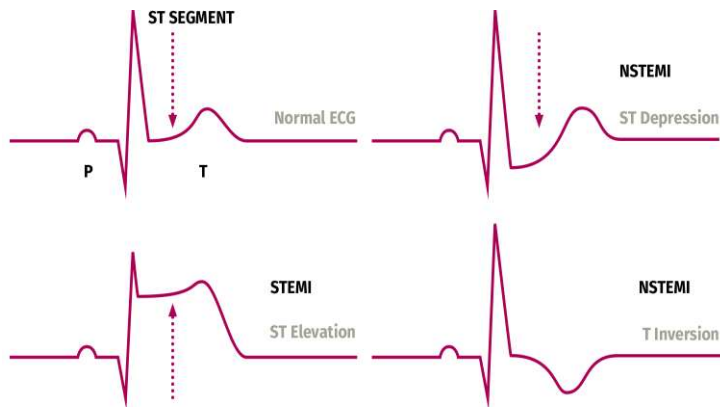

### CRITERIA FOR ST ELEVATION

1. Present in 3 Consecutive Beats
2. ST elevation 1mm (small box) above baseline in limb leads
3. ST elevation 2mm (small boxes) above baseline in chest leads
4. Must be present in at least 2 contiguous leads
  - i. I, aVL, V5, V6
  - ii. II, III, aVF
  - iii. V1, V2
  - iv. V3, V4

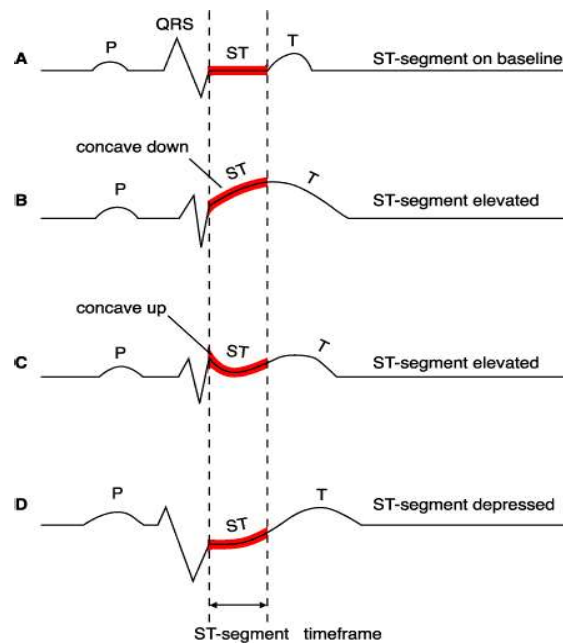

### Cardiocare Hospital,

No 5 Giza Close Off Dunokofia Street, Area 11,  
opp. FCDA, Garki 900247, Abuja



## State of the art CATHLAB

Fix Heart and  
Vascular Diseases  
while Awake  
without Open  
Surgery



# cardiocare

MULTISPECIALTY HOSPITAL

*A member of The Limi Hospitals*



- Coronary Angiography, Stents and Intervention
- Peripheral Angiography, Stents and Intervention
- Right Heart Catheterization
- Dialysis and Nephrology
- Cardiac Device Implantation and Management  
e.g. Pacemaker, ICD, CRT
- IVC Filter
- Advanced Cardiac Critical Care
- Endocrinology and Internal Medicine

CardioCare Hospital curbs medical tourism by providing **Safe, Effective, World-class procedures and Care in Internal and Cardiovascular Medicine** right here in Abuja, Nigeria. Within 90 minutes of every major Nigerian city.

[www.cardiocare.ng](http://www.cardiocare.ng)

08174440888,  
08174445544

[frontdesk@cardiocare.ng](mailto:frontdesk@cardiocare.ng)



5, Giza Close, Off Dunokofia Street,  
Adj. FCDA, Area 11, Garki, Abuja



@cardiocare